

CORRIGENDUM-01

Name of the work: DESIGN, CONSTRUCTION, TESTING, COMMISSIONING AND VALIDATION OF BSL-3 LABORATORY, BSL-2 LABORATORY & ANIMAL FACILITY (EPC MODE) INCLUDING OPERATION & MAINTENANCE AT INSTITUTE OF ADVANCED VIROLOGY, THONNAKKAL, THIRUVANANTHAPURAM

Tender No.: HITES/IDS/IAV-BSL/23/28 [e-tender ID: 2024_HITE_189396_1]

The Corrigendum-01 shall be treated as part of e-tender to be uploaded online duly signed and stamped along with e-tender:

The additional drawings is attached as annexure, which will form part of Volume– 6 (Tender Drawings).

Important Note:

1. The above Corrigendum shall form part of the Tender Document and is to be submitted duly signed & stamped by the applicants alongwith their Application.
2. All other terms & condition of Tender document remains unchanged.
3. Prospective bidders are advised to regularly scan through HITES website <http://hllhites.com/tenders> , CPP Portal <https://etenders.gov.in/eprocure/app> and <https://iav.kerala.gov.in> for corrigendum/amendments etc. and separate advertisement will not be made for this.

**DGM (ID)
HITES**

END OF CORRIGENDUM-01

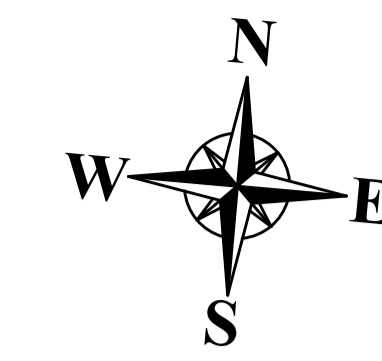

COPYRIGHT
 * THIS DRAWING IS PROTECTED UNDER COPYRIGHT. NOT TO BE REPRODUCED OR COPIED TO A THIRD PARTY OR USED FOR ANY PURPOSE OTHER THAN THE PROJECT TO WHICH ISSUED WITHOUT THE KNOWLEDGE AND CONSENT OF THE HITES DESIGN OFFICE.

NOTE / LEGEND
 1. ALL DIMENSIONS ARE IN CENTIMETRES
 2. DO NOT SCALE THE DRAWING
 3. ALL LEVELS ARE IN CM
 4. ONLY WRITTEN DIMENSIONS ARE TO BE FOLLOWED.

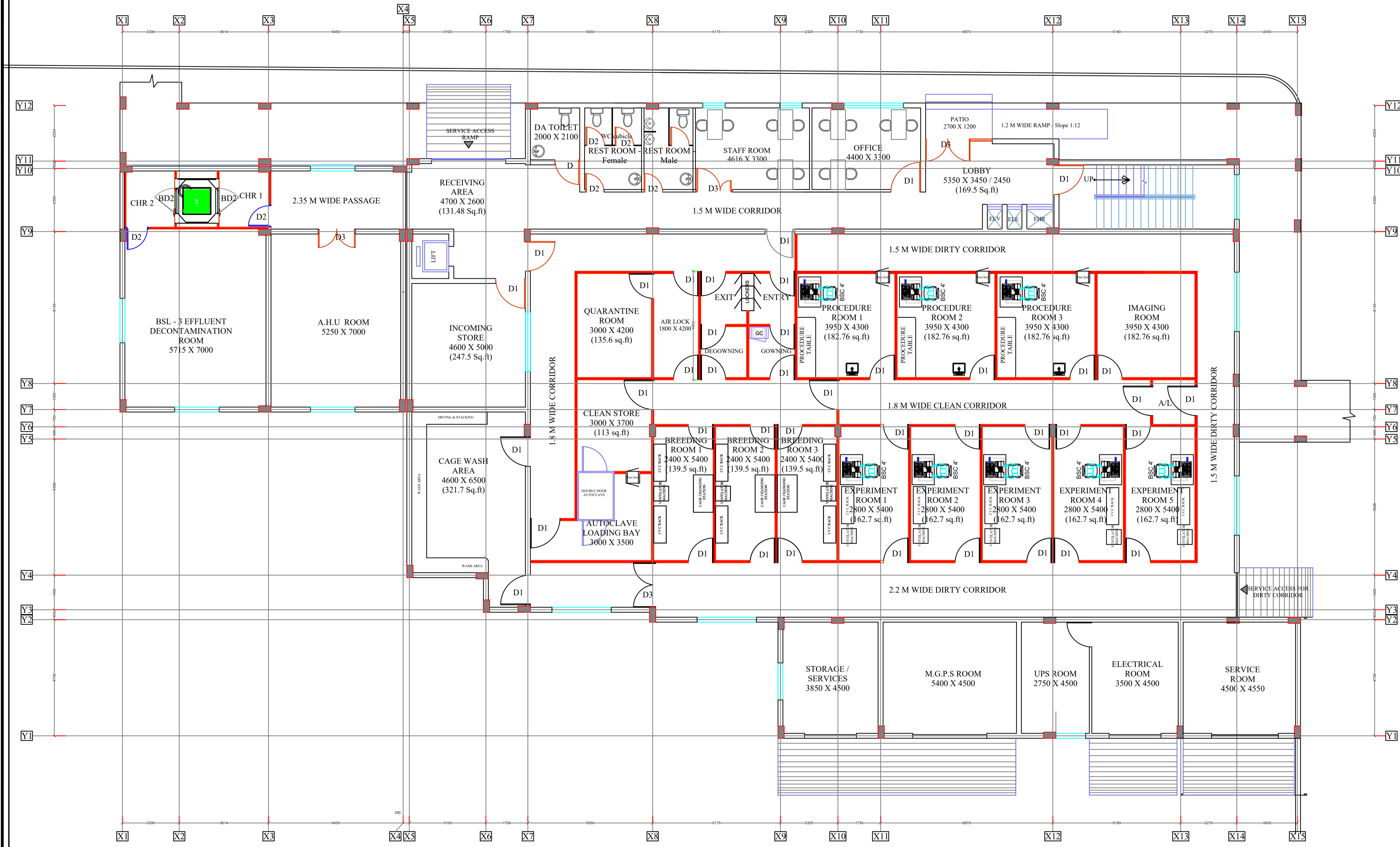

BUILT UP AREA STATEMENT IN SQ.M

SNo	FLOOR	Built up area in Sqm
1	GROUND FLOOR	856.70
2	FIRST FLOOR	814.64
3	TERRACE FLOOR	22.50
TOTAL		1693.84 (18,232.34 S.ft)
CONNECTING CORRIDOR (RCC)		137.9
CONNECTING CORRIDOR (STEEL)		40.26
GRAND TOTAL		1872.00 (20,150.04 S.ft)

REVISIONS

NO.	DATE	DESCRIPTION	DWN	CKD	APD

NAME OF CLIENT/ OWNER
INSTITUTE OF ADVANCED VIROLOGY
BIO 360 LIFE SCIENCE PARK
THONNAKKAL, TRIVANDRUM

CONSULTANT
ASARK ENGINEERS PRIVATE LIMITED
 246, TRIBHUVAN COMPLEX, ISHWAR NAGAR
 NEW DELHI - 110065
 Tel: +91 9891551216 Email : asarkengineers@gmail.com

A & E DESIGN & PMC

HITES
 HLL INFRA TECH SERVICES LTD
 (A fully owned subsidiary of HLL Lifecare Ltd.)
 (A Government of India Enterprise)
 THIRUVANANTHAPURAM-12
 Tel: +91 471 2775500 web : www.hllhites.com

PROJECT TITLE:
PROPOSED BSL 3 LAB BUILDING

DRAWING TITLE : ARCHITECTURAL DRAWING
GROUND FLOOR - EQUIPMENT LAYOUT

TENDER DRAWING
 DWG NO :
HITES/IDD/GOK/BSL 3/TNKL/2022-23/06

STATUS : FOR TENDER PURPOSE
 SCALE : 1:100

	SIGN	DATE
DESIGNED BY		January 2024
CHECKED BY		
APPROVED BY		

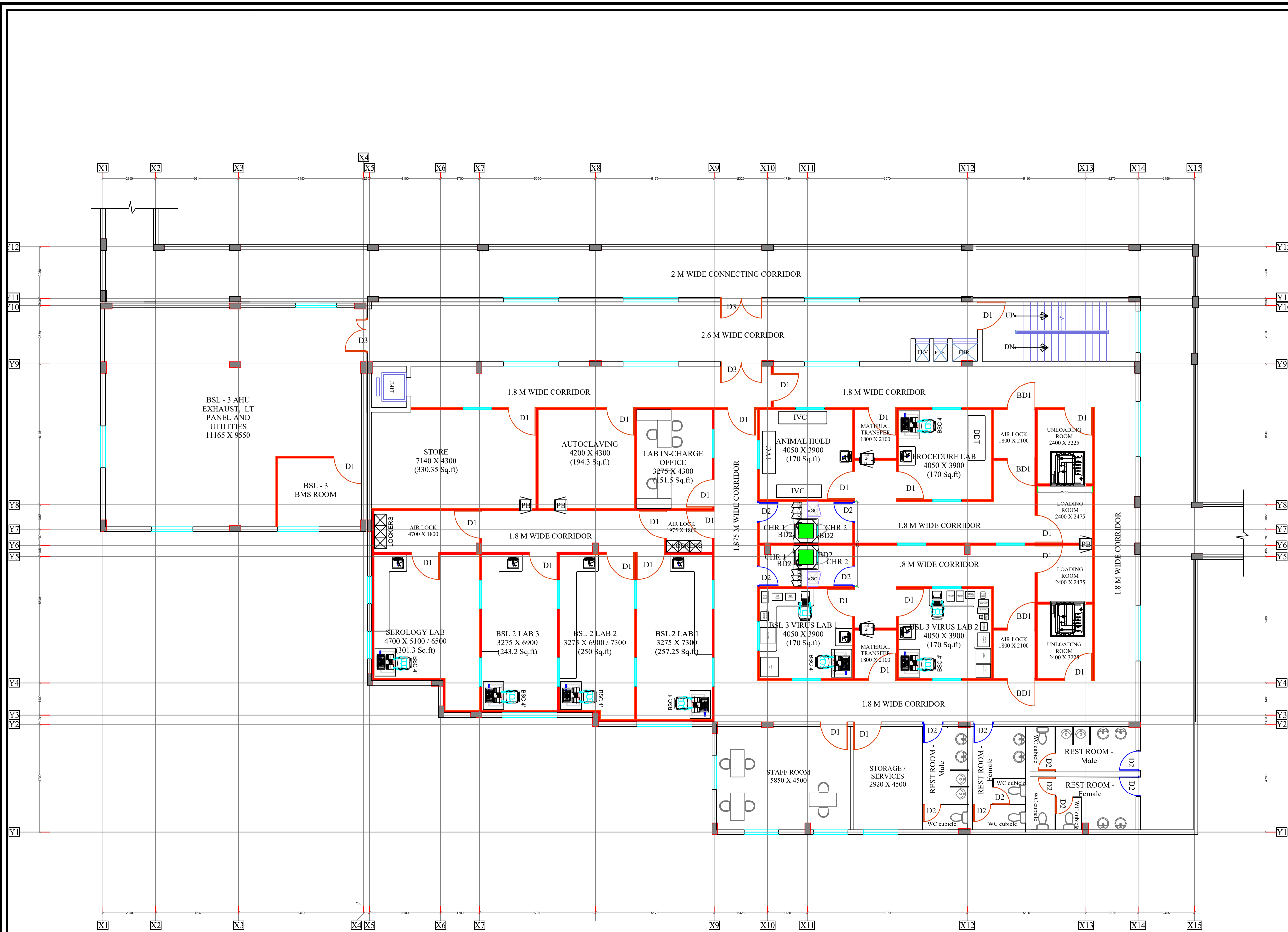

FIRST FLOOR PLAN

COPYRIGHT
 * THIS DRAWING IS PROTECTED UNDER COPYRIGHT, NOT TO BE REPRODUCED OR COPIED TO A THIRD PARTY OR USED FOR ANY PURPOSE OTHER THAN THE PROJECT TO WHICH ISSUED WITHOUT THE KNOWLEDGE AND CONSENT OF THE HITES DESIGN OFFICE.

NOTE / LEGEND
 1. ALL DIMENSIONS ARE IN CENTIMETRES
 2. DO NOT SCALE THE DRAWING
 3. ALL LEVELS ARE IN CM
 4. ONLY WRITTEN DIMENSIONS ARE TO BE FOLLOWED.

BUILT UP AREA STATEMENT IN SQ.M

SNo	FLOOR	Built up area in Sqm
1	GROUND FLOOR	856.70
2	FIRST FLOOR	814.64
3	TERRACE FLOOR	22.50
TOTAL		1693.84 (18,232.34 S.ft)
CONNECTING CORRIDOR (RCC)		137.9
CONNECTING CORRIDOR (STEEL)		40.26
GRAND TOTAL		1872.00 (20,150.04 S.ft)

REVISIONS

NO.	DATE	DESCRIPTION	DWN	CKD	APD

NAME OF CLIENT/ OWNER
INSTITUTE OF ADVANCED VIROLOGY
 BIO 360 LIFE SCIENCE PARK
 THONNAKKAL, TRIVANDRUM

CONSULTANT
ASARK ENGINEERS PRIVATE LIMITED
 246, TRIBHUVAN COMPLEX, ISHWAR NAGAR
 NEW DELHI - 110065
 Tel: +91 9891551216 Email: asarkengineers@gmail.com

A & E DESIGN & PMC

HITES
 HLL INFRA TECH SERVICES LTD
 (A fully owned subsidiary of HLL Lifecare Ltd.)
 (A Government of India Enterprise)
 THIRUVANANTHAPURAM-12
 Tel: +91 471 2775500 web: www.hllhites.com

PROJECT TITLE:
PROPOSED BSL 3 LAB BUILDING

DRAWING TITLE: ARCHITECTURAL DRAWING
FIRST FLOOR - EQUIPMENT LAYOUT
 TENDER DRAWING

DWG NO :
HITES/IDD/GOK/BSL 3/TNKL/2022-23/07

DESIGNED BY	SIGN		DATE
			January 2024
CHECKED BY			
APPROVED BY			

STATUS: FOR TENDER PURPOSE SCALE: 1:100

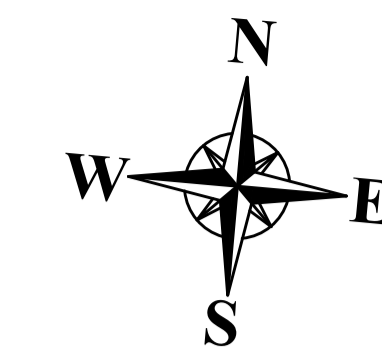

COPYRIGHT
 * THIS DRAWING IS PROTECTED UNDER COPYRIGHT, NOT TO BE REPRODUCED OR COPIED TO A THIRD PARTY OR USED FOR ANY PURPOSE OTHER THAN THE PROJECT TO WHICH ISSUED WITHOUT THE KNOWLEDGE AND CONSENT OF THE HITES DESIGN OFFICE.

NOTE / LEGEND
 1. ALL DIMENSIONS ARE IN CENTIMETRES
 2. DO NOT SCALE THE DRAWING
 3. ALL LEVELS ARE IN CM
 4. ONLY WRITTEN DIMENSIONS ARE TO BE FOLLOWED.

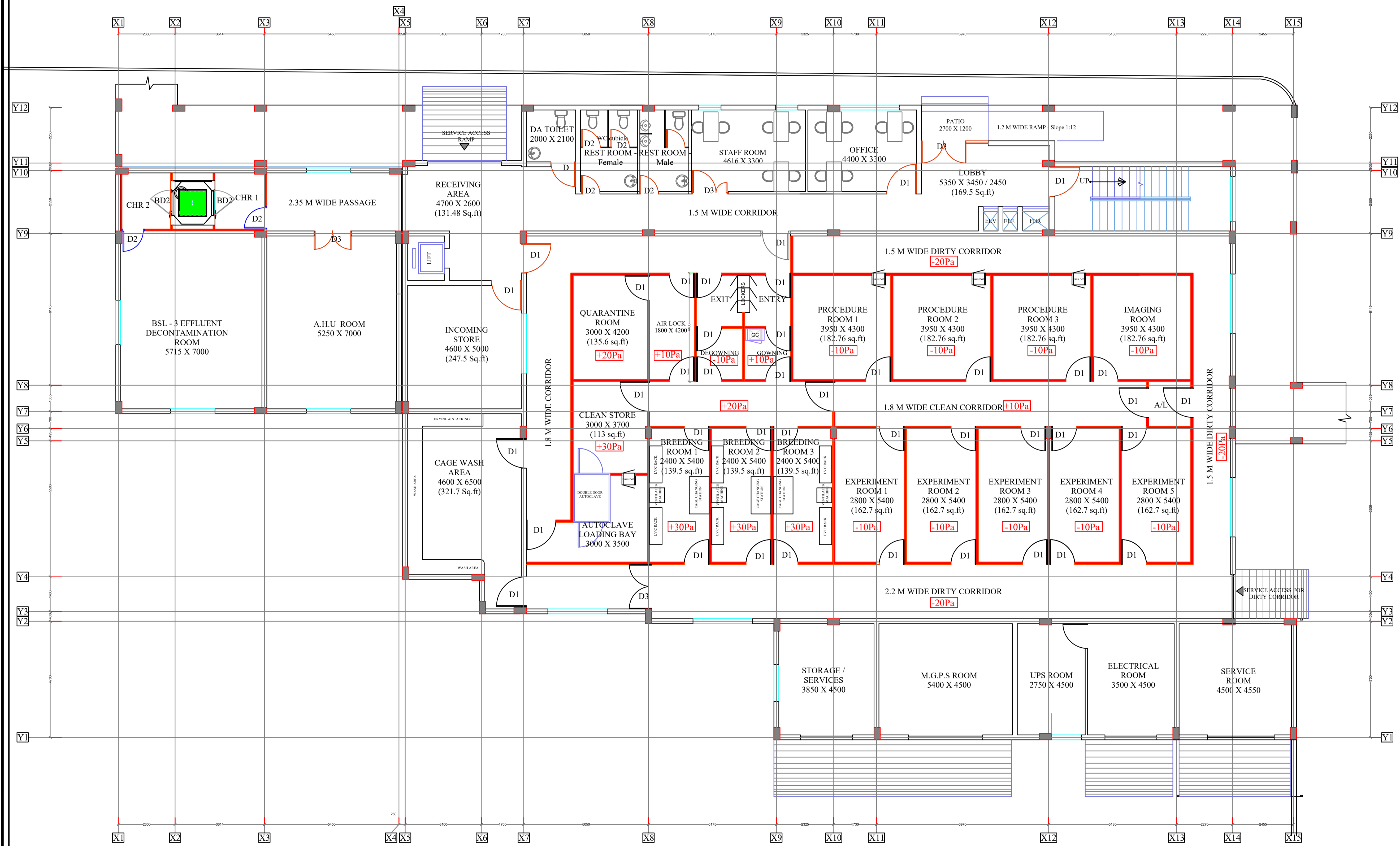

BUILT UP AREA STATEMENT IN SQ.M

SNo	FLOOR	Built up area in Sqm
1	GROUND FLOOR	856.70
2	FIRST FLOOR	814.64
3	TERRACE FLOOR	22.50
TOTAL		1693.84 (18,232.34 S.ft)
CONNECTING CORRIDOR (RCC)		137.9
CONNECTING CORRIDOR (STEEL)		40.26
GRAND TOTAL		1872.00 (20,150.04 S.ft)

REVISIONS

NO.	DATE	DESCRIPTION	DWN	CKD	APD

NAME OF CLIENT/ OWNER
INSTITUTE OF ADVANCED VIROLOGY
BIO 360 LIFE SCIENCE PARK
THONNAKKAL, TRIVANDRUM

CONSULTANT
ASARK ENGINEERS PRIVATE LIMITED
 246, TRIBHUVAN COMPLEX, ISHWAR NAGAR
 NEW DELHI - 110065
 Tel: +91 9891551216 Email: asarkengineers@gmail.com

A & E DESIGN & PMC

HITES
 HLL INFRA TECH SERVICES LTD
 (A fully owned subsidiary of HLL Lifecare Ltd.)
 (A Government of India Enterprise)
 THIRUVANANTHAPURAM-12
 Tel: +91 471 2775500 web: www.hllhites.com

PROJECT TITLE:
PROPOSED BSL 3 LAB BUILDING

DRAWING TITLE: ARCHITECTURAL DRAWING
GROUND FLOOR - PRESSURE GRADIENT

TENDER DRAWING

DWG NO :
HITES/IDD/GOK/BSL 3/TNKL/2022-23/08

STATUS: FOR TENDER PURPOSE		SCALE: 1:100
DESIGNED BY	SIGN	DATE
		January 2024

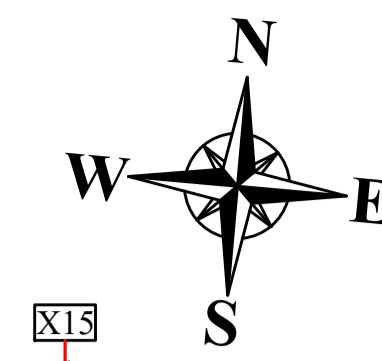

COPYRIGHT
 * THIS DRAWING IS PROTECTED UNDER COPYRIGHT. NOT TO BE REPRODUCED OR COPIED TO A THIRD PARTY OR USED FOR ANY PURPOSE OTHER THAN THE PROJECT TO WHICH ISSUED WITHOUT THE KNOWLEDGE AND CONSENT OF THE HITES DESIGN OFFICE.

NOTE / LEGEND
 1. ALL DIMENSIONS ARE IN CENTIMETRES
 2. DO NOT SCALE THE DRAWING
 3. ALL LEVELS ARE IN CM
 4. ONLY WRITTEN DIMENSIONS ARE TO BE FOLLOWED.

BUILT UP AREA STATEMENT IN SQ.M

SNo	FLOOR	Built up area in Sqm
1	GROUND FLOOR	856.70
2	FIRST FLOOR	814.64
3	TERRACE FLOOR	22.50
TOTAL		1693.84 (18,232.34 S.ft)
CONNECTING CORRIDOR (RCC)		137.9
CONNECTING CORRIDOR (STEEL)		40.26
GRAND TOTAL		1872.00 (20,150.04 S.ft)

REVISIONS

NO.	DATE	DESCRIPTION	DWN	CKD	APD

NAME OF CLIENT/ OWNER
INSTITUTE OF ADVANCED VIROLOGY
 BIO 360 LIFE SCIENCE PARK
 THONNAKKAL, TRIVANDRUM

CONSULTANT
ASARK ENGINEERS PRIVATE LIMITED
 246, TRIBHUVAN COMPLEX, ISHWAR NAGAR
 NEW DELHI - 110065
 Tel: +91 9891551216 Email : asarkengineers@gmail.com

A & E DESIGN & PMC

HITES
 HLL INFRA TECH SERVICES LTD
 (A fully owned subsidiary of HLL Lifecare Ltd.)
 (A Government of India Enterprise)
 THIRUVANANTHAPURAM-12
 Tel: +91 471 2775500 web : www.hllhites.com

PROJECT TITLE :
PROPOSED BSL 3 LAB BUILDING

DRAWING TITLE : ARCHITECTURAL DRAWING

FIRST FLOOR - PRESSURE GRADIENT

TENDER DRAWING

DWG NO :
HITES/IDD/GOK/BSL 3/TNKL/2022-23/09

STATUS : FOR TENDER PURPOSE SCALE : 1:100

	SIGN	DATE
DESIGNED BY		January 2024
CHECKED BY		
APPROVED BY		

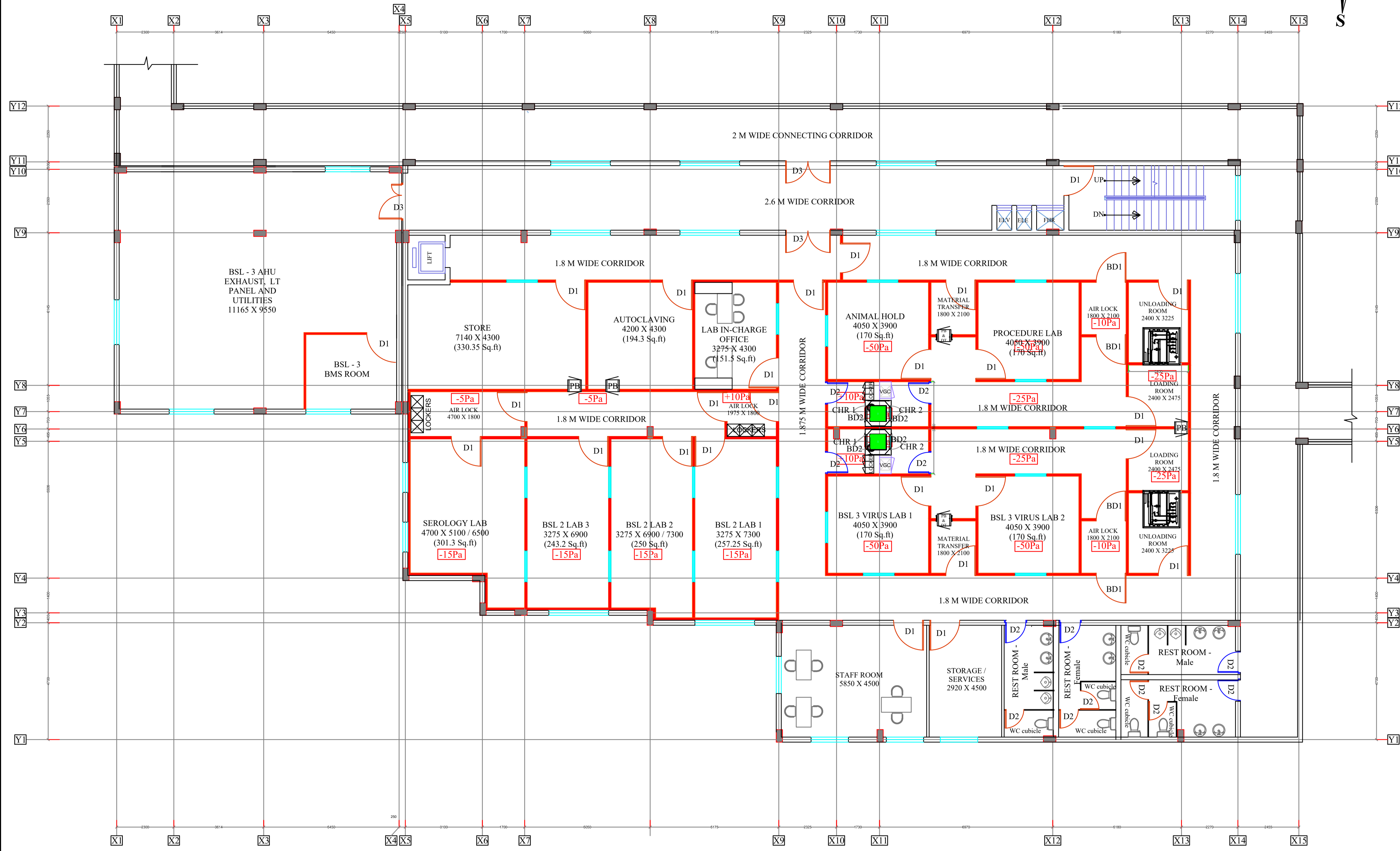

FIRST FLOOR PLAN

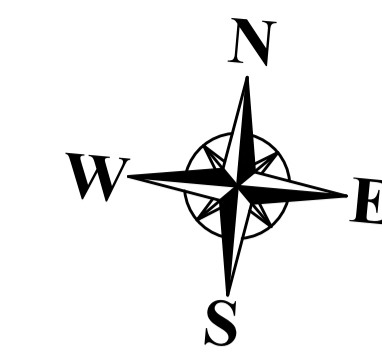

COPYRIGHT
 * THIS DRAWING IS PROTECTED UNDER COPYRIGHT. NOT TO BE REPRODUCED OR COPIED TO A THIRD PARTY OR USED FOR ANY PURPOSE OTHER THAN THE PROJECT TO WHICH ISSUED WITHOUT THE KNOWLEDGE AND CONSENT OF THE HITES DESIGN OFFICE.

NOTE / LEGEND
 1. ALL DIMENSIONS ARE IN CENTIMETRES
 2. DO NOT SCALE THE DRAWING
 3. ALL LEVELS ARE IN CM
 4. ONLY WRITTEN DIMENSIONS ARE TO BE FOLLOWED.

LEGEND:-

- SYSTEM G1
- SYSTEM G2
- SYSTEM G3
- SYSTEM G4

BUILT UP AREA STATEMENT IN SQ.M

SNo	FLOOR	Built up area in Sqm
1	GROUND FLOOR	856.70
2	FIRST FLOOR	814.64
3	TERRACE FLOOR	22.50
TOTAL		1693.84 (18,232.34 S.ft)
CONNECTING CORRIDOR (RCC)		137.9
CONNECTING CORRIDOR (STEEL)		40.26
GRAND TOTAL		1872.00 (20,150.04 S.ft)

REVISIONS

NO.	DATE	DESCRIPTION	DWN	CKD	APD

NAME OF CLIENT/ OWNER
INSTITUTE OF ADVANCED VIROLOGY
 BIO 360 LIFE SCIENCE PARK
 THONNAKKAL, TRIVANDRUM

CONSULTANT
ASARK ENGINEERS PRIVATE LIMITED
 246, TRIBHUVAN COMPLEX, ISHWAR NAGAR
 NEW DELHI - 110065
 Tel: +91 9891551216 Email : asarkengineers@gmail.com

A & E DESIGN & PMC



HITES
 HLL INFRA TECH SERVICES LTD

(A fully owned subsidiary of HLL Lifecare Ltd.)
 (A Government of India Enterprise)
 THIRUVANANTHAPURAM-12
 Tel: +91 471 2775500 web : www.hllhites.com

PROJECT TITLE:
PROPOSED BSL 3 LAB BUILDING

DRAWING TITLE: ARCHITECTURAL DRAWING
GROUND FLOOR - ZONING LAYOUT
 TENDER DRAWING

DWG NO :
HITES/IDD/GOK/BSL 3/TNKL/2022-23/10

STATUS: FOR TENDER PURPOSE		SCALE: 1:100
DESIGNED BY	SIGN	DATE
		January 2024
CHECKED BY		
APPROVED BY		

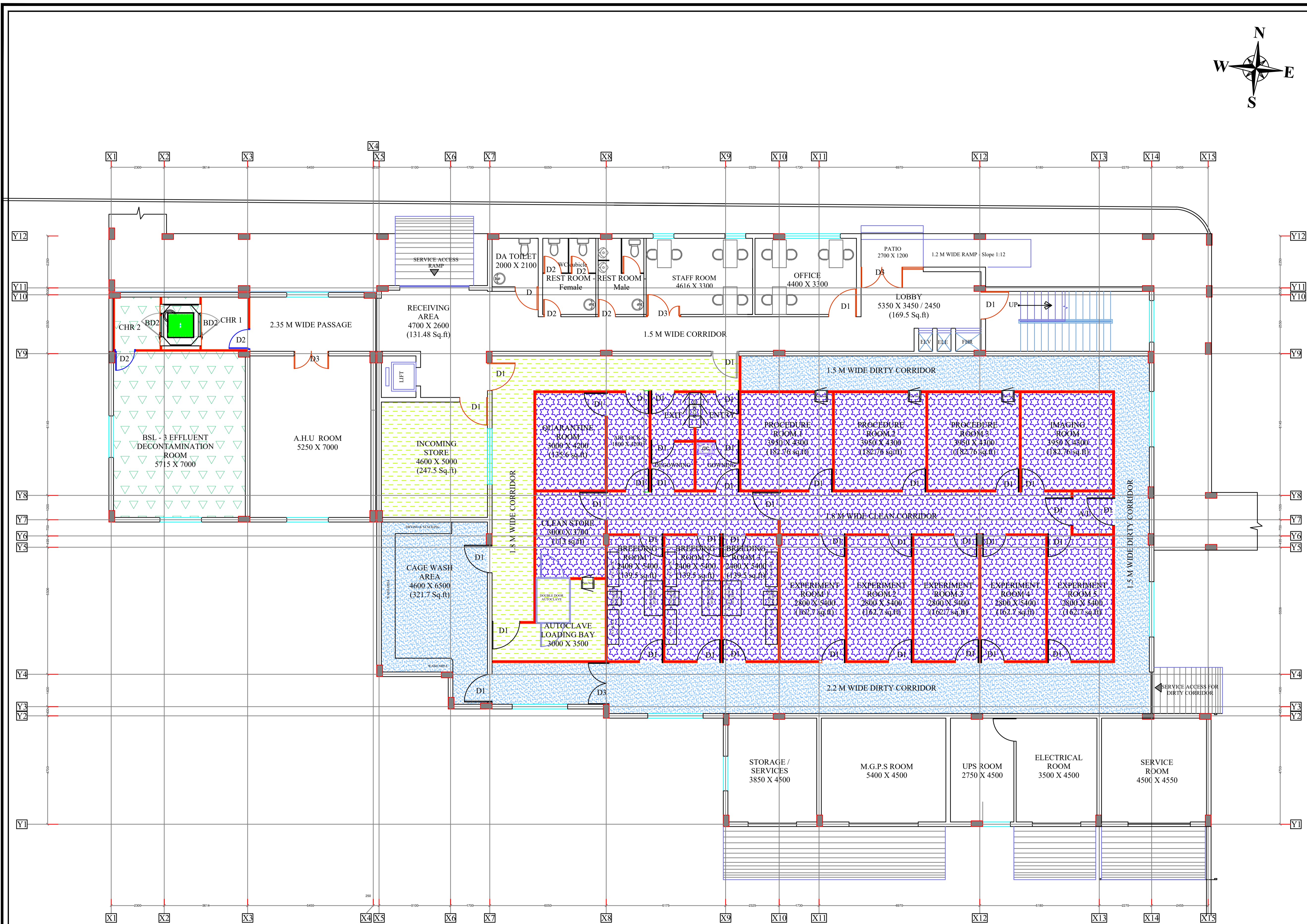

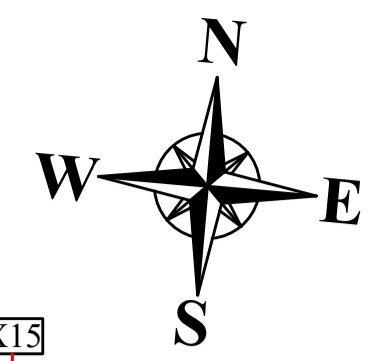
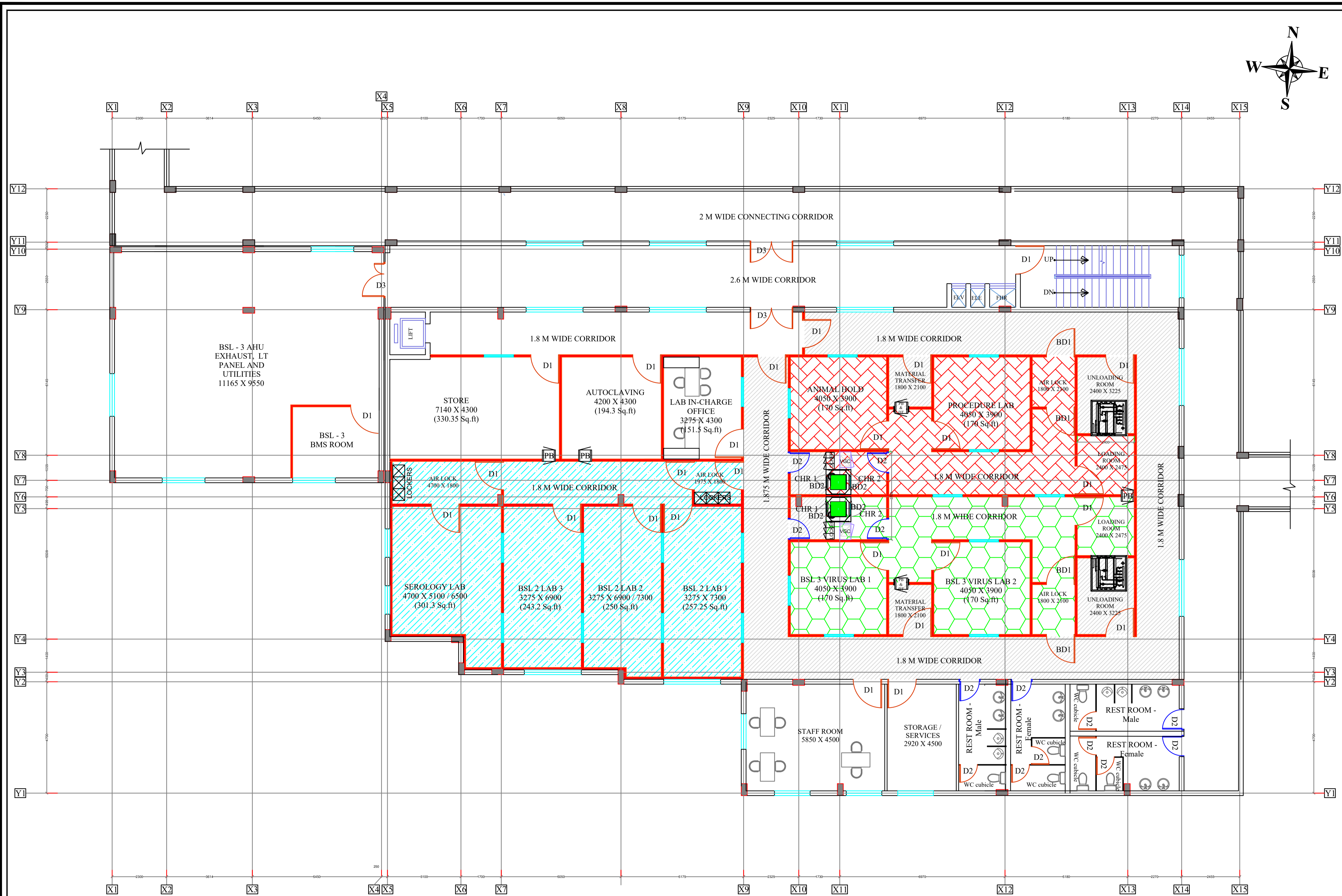

COPYRIGHT
 * THIS DRAWING IS PROTECTED UNDER COPYRIGHT. NOT TO BE REPRODUCED OR COPIED TO A THIRD PARTY OR USED FOR ANY PURPOSE OTHER THAN THE PROJECT TO WHICH ISSUED WITHOUT THE KNOWLEDGE AND CONSENT OF THE HITES DESIGN OFFICE.

NOTE / LEGEND
 1. ALL DIMENSIONS ARE IN CENTIMETRES
 2. DO NOT SCALE THE DRAWING
 3. ALL LEVELS ARE IN CM
 4. ONLY WRITTEN DIMENSIONS ARE TO BE FOLLOWED.

LEGEND:-

- SYSTEM F1
- SYSTEM F2
- SYSTEM F3
- SYSTEM F4

BUILT UP AREA STATEMENT IN SQ.M

SNo	FLOOR	Built up area in Sqm
1	GROUND FLOOR	856.70
2	FIRST FLOOR	814.64
3	TERRACE FLOOR	22.50
TOTAL		1693.84 (18,232.34 S.ft)
CONNECTING CORRIDOR (RCC)		137.9
CONNECTING CORRIDOR (STEEL)		40.26
GRAND TOTAL		1872.00 (20,150.04 S.ft)

REVISIONS

NO.	DATE	DESCRIPTION	DWN	CKD	APD

NAME OF CLIENT/ OWNER
INSTITUTE OF ADVANCED VIROLOGY
 BIO 360 LIFE SCIENCE PARK
 THONNAKKAL, TRIVANDRUM

CONSULTANT
ASARK ENGINEERS PRIVATE LIMITED
 246, TRIBHUVAN COMPLEX, ISHWAR NAGAR
 NEW DELHI - 110065
 Tel: +91 9891551216 Email : asarkengineers@gmail.com

A & E DESIGN & PMC

HITES
 HLL INFRA TECH SERVICES LTD
 (A fully owned subsidiary of HLL Lifecare Ltd.)
 (A Government of India Enterprise)
 THIRUVANANTHAPURAM-12
 Tel: +91 471 2775500 web : www.hllhites.com

PROJECT TITLE:
PROPOSED BSL 3 LAB BUILDING

DRAWING TITLE: ARCHITECTURAL DRAWING
FIRST FLOOR - ZONING LAYOUT

TENDER DRAWING

DWG NO :
HITES/IDD/GOK/BSL 3/TNKL/2022-23/11

STATUS: FOR TENDER PURPOSE	SCALE: 1:100
SIGN	DATE
DESIGNED BY	January 2024
CHECKED BY	
APPROVED BY	

FIRST FLOOR PLAN

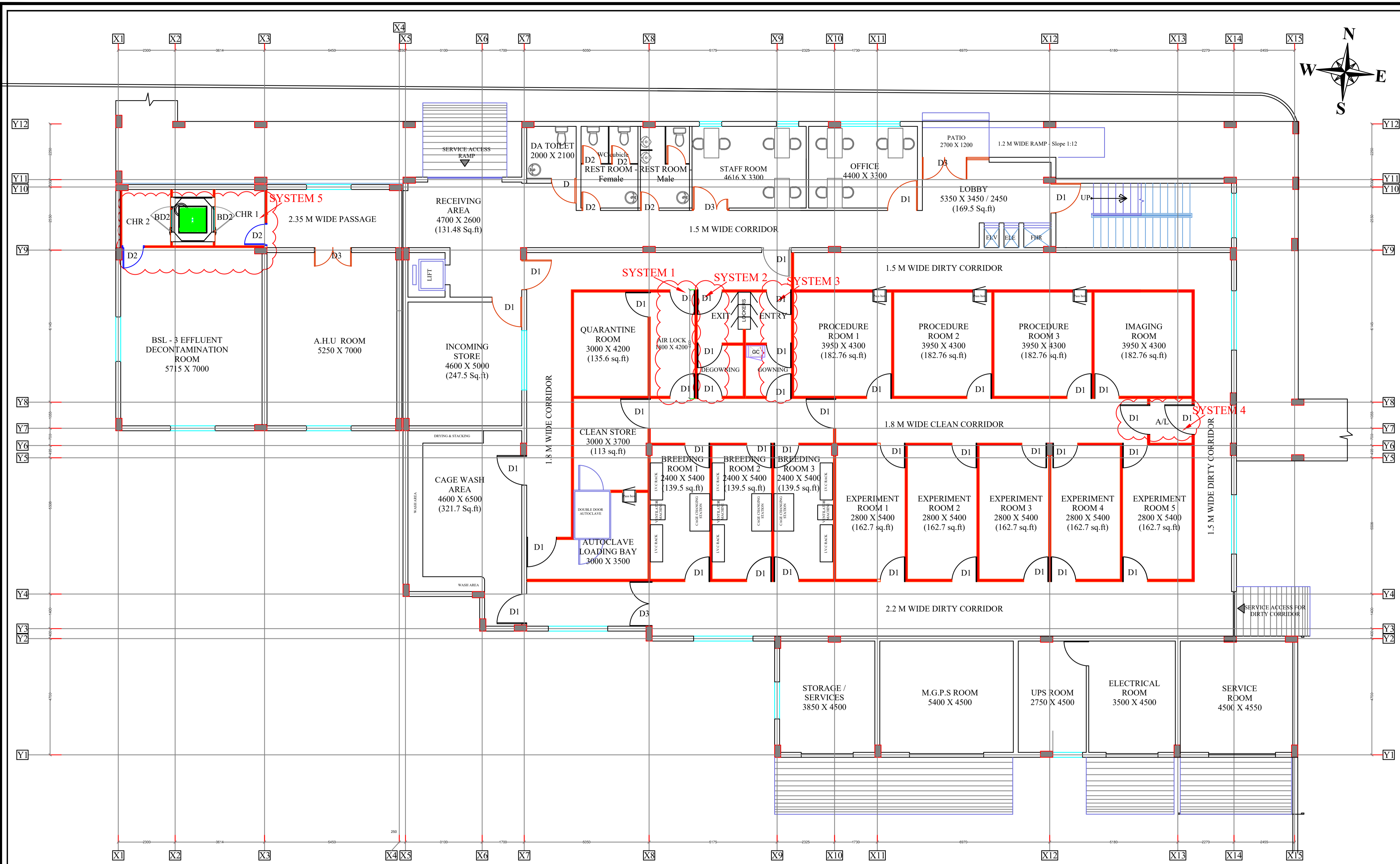

COPYRIGHT
 * THIS DRAWING IS PROTECTED UNDER COPYRIGHT. NOT TO BE REPRODUCED OR COPIED TO A THIRD PARTY OR USED FOR ANY PURPOSE OTHER THAN THE PROJECT TO WHICH ISSUED WITHOUT THE KNOWLEDGE AND CONSENT OF THE HITES DESIGN OFFICE.

NOTE / LEGEND
 1. ALL DIMENSIONS ARE IN CENTIMETRES
 2. DO NOT SCALE THE DRAWING
 3. ALL LEVELS ARE IN CM
 4. ONLY WRITTEN DIMENSIONS ARE TO BE FOLLOWED.

BUILT UP AREA STATEMENT IN SQ.M

SNo	FLOOR	Built up area in Sqm
1	GROUND FLOOR	856.70
2	FIRST FLOOR	814.64
3	TERRACE FLOOR	22.50
TOTAL		1693.84 (18,232.34 S.ft)
CONNECTING CORRIDOR (RCC)		137.9
CONNECTING CORRIDOR (STEEL)		40.26
GRAND TOTAL		1872.00 (20,150.04 S.ft)

REVISIONS

NO.	DATE	DESCRIPTION	DWN	CKD	APD

NAME OF CLIENT/ OWNER
INSTITUTE OF ADVANCED VIROLOGY
 BIO 360 LIFE SCIENCE PARK
 THONNAKKAL, TRIVANDRUM

CONSULTANT
ASARK ENGINEERS PRIVATE LIMITED
 246, TRIBHUVAN COMPLEX, ISHWAR NAGAR
 NEW DELHI - 110065
 Tel: +91 9891551216 Email : asarkengineers@gmail.com

A & E DESIGN & PMC

HITES
 HLL INFRA TECH SERVICES LTD
 (A fully owned subsidiary of HLL Lifecare Ltd.)
 (A Government of India Enterprise)
 THIRUVANANTHAPURAM-12
 Tel: +91 471 2775500 web : www.hllhites.com

PROJECT TITLE :

PROPOSED BSL 3 LAB BUILDING

DRAWING TITLE : ARCHITECTURAL DRAWING

GROUND FLOOR - ACCESS CONTROL

TENDER DRAWING

DWG NO : HITES/IDD/GOK/BSL 3/TNKL/2022-23/12

STATUS: FOR TENDER PURPOSE SCALE: 1:100

SIGN		DATE
DESIGNED BY		January 2024
CHECKED BY		
APPROVED BY		

ESTIMATED QTY:-

	card Reader	Exit Push Button	Emergency Push Button	No Toch	EM Lock with Feedback	Numeric Lock	Controller
System 1	1	1	2	2	2	-	As per Requirement
System 2	-	-	2	2	2	-	As per Requirement
System 3	1	1	2	-	2	-	As per Requirement
System 4	1	1	2	2	2	1	As per Requirement
System 5	1	5	4	2	4	-	As per Requirement

COPYRIGHT
 * THIS DRAWING IS PROTECTED UNDER COPYRIGHT, NOT TO BE REPRODUCED OR COPIED TO A THIRD PARTY OR USED FOR ANY PURPOSE OTHER THAN THE PROJECT TO WHICH ISSUED WITHOUT THE KNOWLEDGE AND CONSENT OF THE HITES DESIGN OFFICE.

NOTE / LEGEND
 1. ALL DIMENSIONS ARE IN CENTIMETRES
 2. DO NOT SCALE THE DRAWING
 3. ALL LEVELS ARE IN CM
 4. ONLY WRITTEN DIMENSIONS ARE TO BE FOLLOWED.

BUILT UP AREA STATEMENT IN SQ.M		
SNo	FLOOR	Built up area in Sqm
1	GROUND FLOOR	856.70
2	FIRST FLOOR	814.64
3	TERRACE FLOOR	22.50
TOTAL		1693.84 (18,232.34 S.ft)
CONNECTING CORRIDOR (RCC)		137.9
CONNECTING CORRIDOR (STEEL)		40.26
GRAND TOTAL		1872.00 (20,150.04 S.ft)

REVISIONS					
NO.	DATE	DESCRIPTION	DWN	CKD	APD

NAME OF CLIENT/ OWNER
INSTITUTE OF ADVANCED VIROLOGY
 BIO 360 LIFE SCIENCE PARK
 THONNAKKAL, TRIVANDRUM

CONSULTANT
ASARK ENGINEERS PRIVATE LIMITED
 246, TRIBHUVAN COMPLEX, ISHWAR NAGAR
 NEW DELHI - 110065
 Tel: +91 9891551216 Email : asarkengineers@gmail.com

A & E DESIGN & PMC



HITES
 HLL INFRA TECH SERVICES LTD
 (A fully owned subsidiary of HLL Lifecare Ltd.)
 (A Government of India Enterprise)
 THIRUVANANTHAPURAM-12
 Tel: +91 471 2775500 web : www.hllhites.com

PROJECT TITLE:
PROPOSED BSL 3 LAB BUILDING

DRAWING TITLE: ARCHITECTURAL DRAWING

FIRST FLOOR - ACCESS CONTROL

TENDER DRAWING

DWG NO :
HITES/IDD/GOK/BSL 3/TNKL/2022-23/13

STATUS: FOR TENDER PURPOSE

SCALE: 1:100

	SIGN	DATE
DESIGNED BY		January 2024
CHECKED BY		
APPROVED BY		

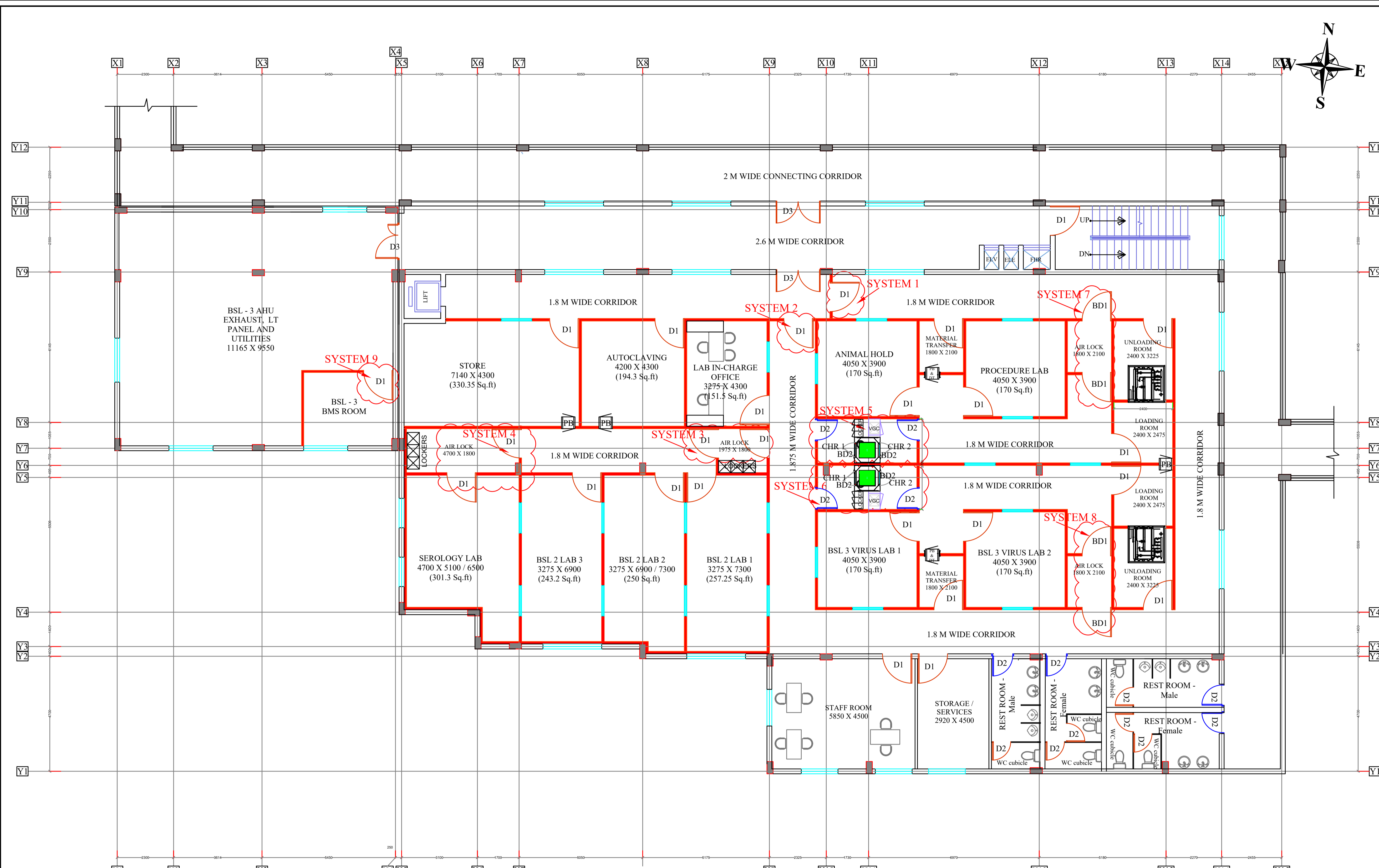

FIRST FLOOR PLAN

ESTIMATED QTY:-

	card Reader	Exit Push Button	Emergency Push Button	No Touch	EM Lock with Feedback	Numeric Lock	Controller
System 1	1	-	-	1	1	-	As per Requirement
System 2	1	-	-	1	1	-	As per Requirement
System 3	1	1	2	2	2	-	As per Requirement
System 4	1	1	2	2	2	-	As per Requirement
System 5	1	5	4	2	4	-	As per Requirement
System 6	1	5	4	2	4	-	As per Requirement
System 7	1	1	2	2	2	1	As per Requirement
System 8	1	1	2	2	2	1	As per Requirement
System	1	1	-	-	1	-	As per Requirement

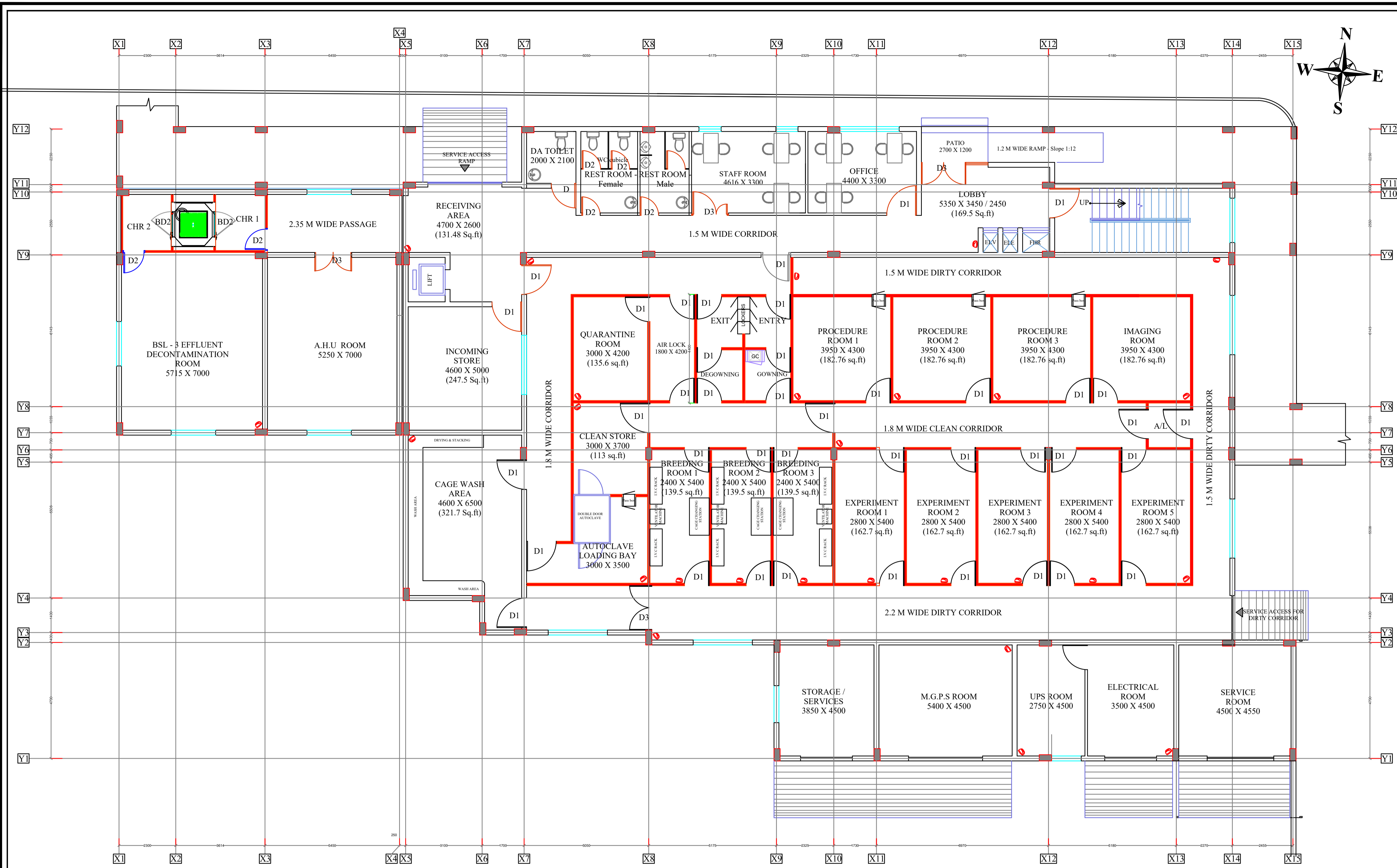

COPYRIGHT
 * THIS DRAWING IS PROTECTED UNDER COPYRIGHT. NOT TO BE REPRODUCED OR COPIED TO A THIRD PARTY OR USED FOR ANY PURPOSE OTHER THAN THE PROJECT TO WHICH ISSUED WITHOUT THE KNOWLEDGE AND CONSENT OF THE HITES DESIGN OFFICE.

NOTE / LEGEND
 1. ALL DIMENSIONS ARE IN CENTIMETRES
 2. DO NOT SCALE THE DRAWING
 3. ALL LEVELS ARE IN CM
 4. ONLY WRITTEN DIMENSIONS ARE TO BE FOLLOWED.

BUILT UP AREA STATEMENT IN SQ.M

SNo	FLOOR	Built up area in Sqm
1	GROUND FLOOR	856.70
2	FIRST FLOOR	814.64
3	TERRACE FLOOR	22.50
TOTAL		1693.84 (18,232.34 S.ft)
CONNECTING CORRIDOR (RCC)		137.9
CONNECTING CORRIDOR (STEEL)		40.26
GRAND TOTAL		1872.00 (20,150.04 S.ft)

REVISIONS

NO.	DATE	DESCRIPTION	DWN	CKD	APD

NAME OF CLIENT/ OWNER
INSTITUTE OF ADVANCED VIROLOGY
 BIO 360 LIFE SCIENCE PARK
 THONNAKKAL, TRIVANDRUM

CONSULTANT
ASARK ENGINEERS PRIVATE LIMITED
 246, TRIBHUVAN COMPLEX, ISHWAR NAGAR
 NEW DELHI - 110065
 Tel: +91 9891551216 Email: asarkengineers@gmail.com

A & E DESIGN & PMC



PROJECT TITLE:
PROPOSED BSL 3 LAB BUILDING

DRAWING TITLE: ARCHITECTURAL DRAWING
GROUND FLOOR - CCTV LAYOUT

TENDER DRAWING

DWG NO :
HITES/IDD/GOK/BSL 3/TNKL/2022-23/14

STATUS: FOR TENDER PURPOSE	SCALE: 1:100
SIGN	DATE
DESIGNED BY	January 2024
CHECKED BY	
APPROVED BY	

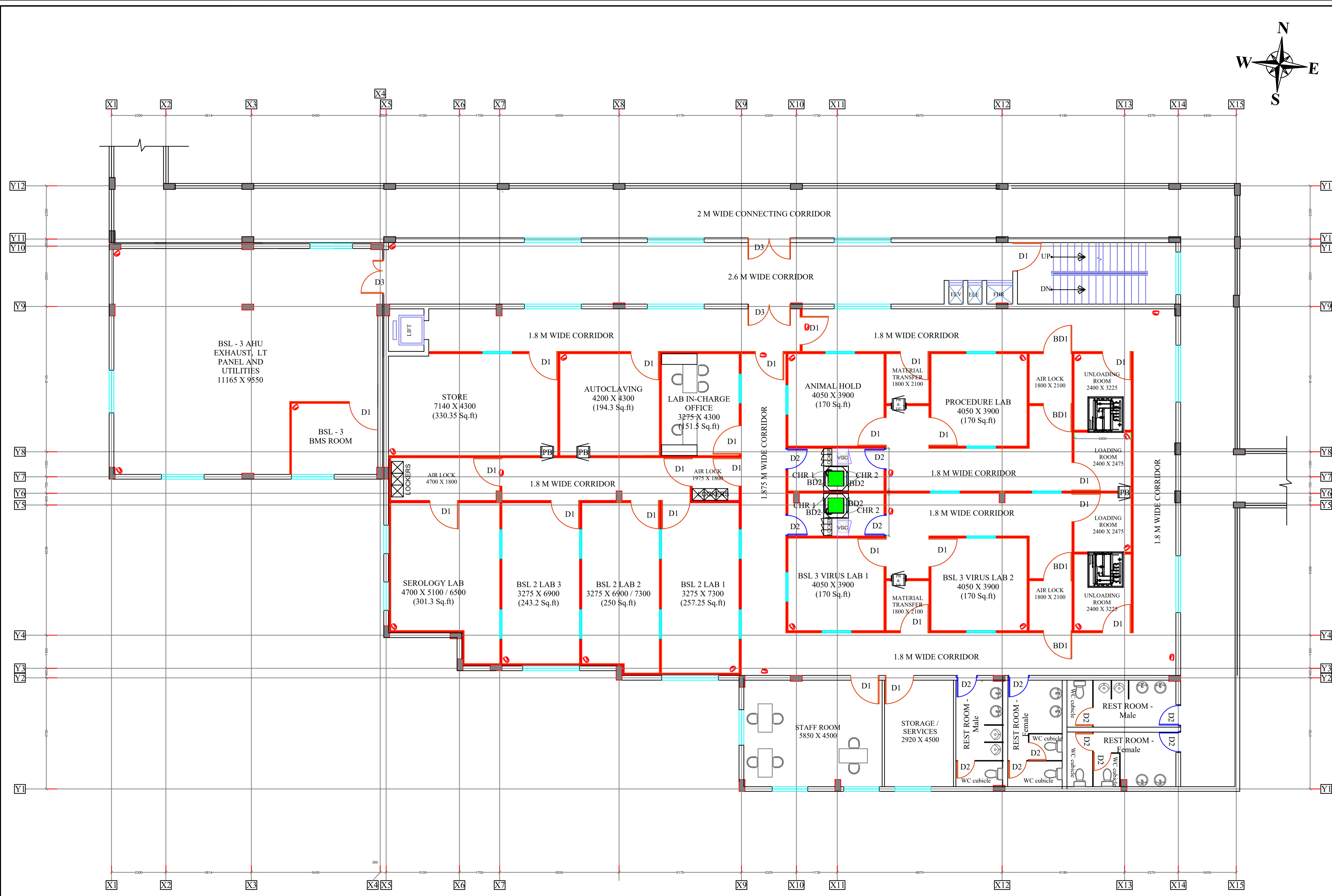

FIRST FLOOR PLAN

COPYRIGHT
 * THIS DRAWING IS PROTECTED UNDER COPYRIGHT. NOT TO BE REPRODUCED OR COPIED TO A THIRD PARTY OR USED FOR ANY PURPOSE OTHER THAN THE PROJECT TO WHICH ISSUED WITHOUT THE KNOWLEDGE AND CONSENT OF THE HITES DESIGN OFFICE.

NOTE / LEGEND
 1. ALL DIMENSIONS ARE IN CENTIMETRES
 2. DO NOT SCALE THE DRAWING
 3. ALL LEVELS ARE IN CM
 4. ONLY WRITTEN DIMENSIONS ARE TO BE FOLLOWED.

BUILT UP AREA STATEMENT IN SQ.M		
SNo	FLOOR	Built up area in Sqm
1	GROUND FLOOR	856.70
2	FIRST FLOOR	814.64
3	TERRACE FLOOR	22.50
TOTAL		1693.84 (18,232.34 S.ft)
CONNECTING CORRIDOR (RCC)		137.9
CONNECTING CORRIDOR (STEEL)		40.26
GRAND TOTAL		1872.00 (20,150.04 S.ft)

REVISIONS					
NO.	DATE	DESCRIPTION	DWN	CKD	APD

NAME OF CLIENT/ OWNER
 INSTITUTE OF ADVANCED VIROLOGY
 BIO 360 LIFE SCIENCE PARK
 THONNAKKAL, TRIVANDRUM

CONSULTANT
 ASARK ENGINEERS PRIVATE LIMITED
 246, TRIBHUVAN COMPLEX, ISHWAR NAGAR
 NEW DELHI - 110065
 Tel: +91 9891551216 Email: asarkengineers@gmail.com

A & E DESIGN & PMC



HITES
 HLL INFRA TECH SERVICES LTD
 (A fully owned subsidiary of HLL Lifecare Ltd.)
 (A Government of India Enterprise)
 THIRUVANANTHAPURAM-12
 Tel: +91 471 2775500 web: www.hllhites.com

PROJECT TITLE:
 PROPOSED BSL 3 LAB BUILDING

DRAWING TITLE: ARCHITECTURAL DRAWING
 FIRST FLOOR - CCTV LAYOUT
 TENDER DRAWING
 DWG NO :
 HITES/IDD/GOK/BSL 3/TNKL/2022-23/15

STATUS: FOR TENDER PURPOSE		SCALE: 1:100
SIGN		DATE
DESIGNED BY		January 2024
CHECKED BY		
APPROVED BY		

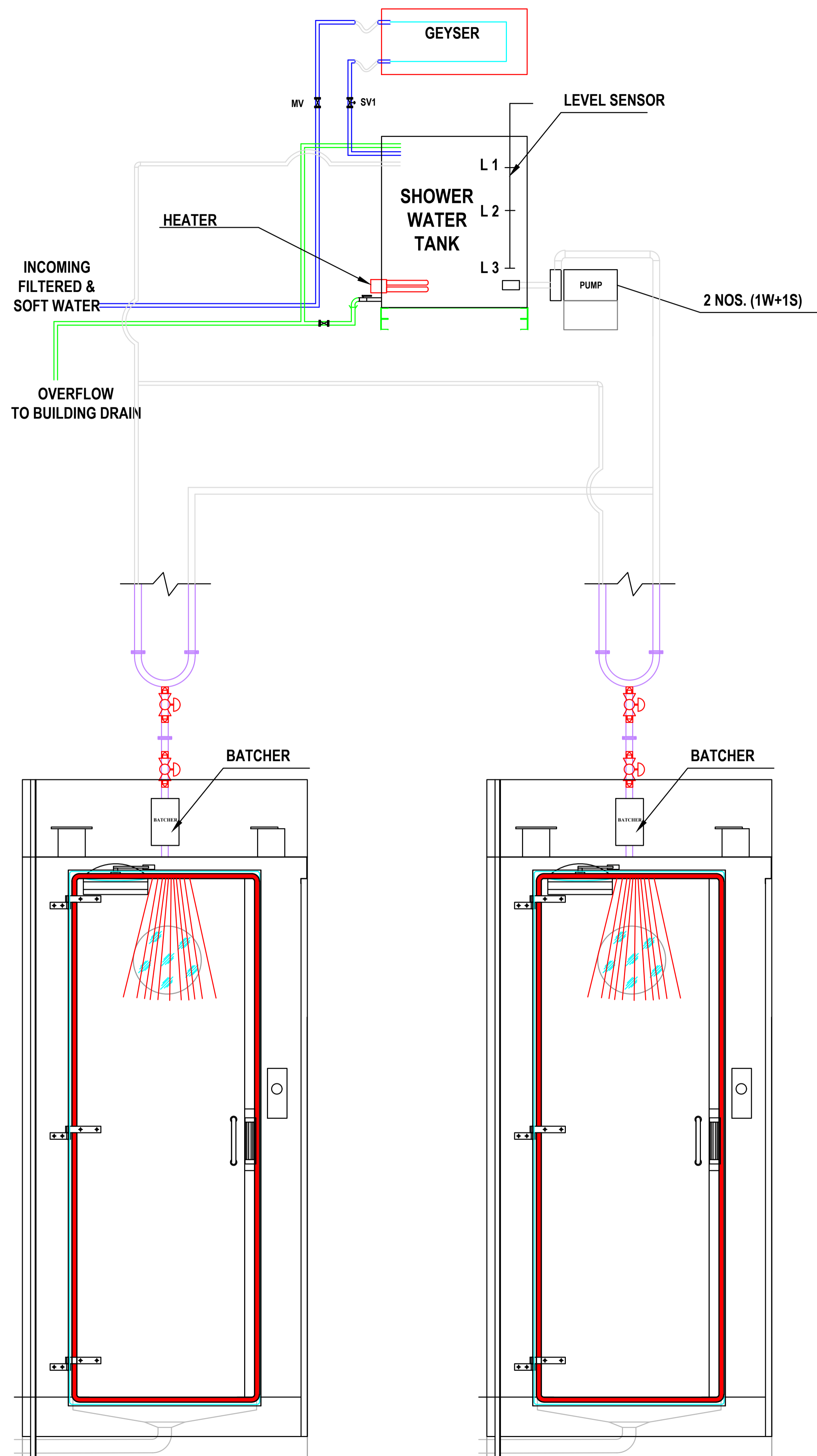

COPYRIGHT

* THIS DRAWING IS PROTECTED UNDER COPYRIGHT, NOT TO BE REPRODUCED OR COPIED TO A THIRD PARTY OR USED FOR ANY PURPOSE OTHER THAN THE PROJECT TO WHICH ISSUED WITHOUT THE KNOWLEDGE AND CONSENT OF THE HITES DESIGN OFFICE.

NOTE / LEGEND

1. ALL DIMENSIONS ARE IN CENTIMETRES
2. DO NOT SCALE THE DRAWING
3. ALL LEVELS ARE IN CM
4. ONLY WRITTEN DIMENSIONS ARE TO BE FOLLOWED.

REVISIONS

NO.	DATE	DESCRIPTION	DWN	CKD	APD

NAME OF CLIENT/ OWNER

INSTITUTE OF ADVANCED VIROLOGY
BIO 360 LIFE SCIENCE PARK
THONNAKKAL, TRIVANDRUM

CONSULTANT

ASARK ENGINEERS PRIVATE LIMITED
246, TRIBHUVAN COMPLEX, ISHWAR NAGAR
NEW DELHI - 110065
Tel: +91 9891551216 Email : asarkengineers@gmail.com

A & E DESIGN & PMC



(A fully owned subsidiary of HLL Lifecare Ltd.)
(A Government of India Enterprise)
THIRUVANANTHAPURAM-12
Tel: +91 471 2775500 web : www.hllhites.com

PROJECT TITLE :

PROPOSED BSL 3 LAB BUILDING

DRAWING TITLE : ARCHITECTURAL DRAWING

TYPICAL SHOWER SCHEMATIC

TENDER DRAWING

DWG NO :

HITES/IDD/GOK/BSL 3/TNKL/2022-23/16

STATUS : FOR TENDER PURPOSE

SCALE : 1:100

	SIGN	DATE
DESIGNED BY		January 2024
CHECKED BY		
APPROVED BY		